

(N) WINDOW SILL FLASHING  
-TO CONTINUE ACROSS WINDOWS

123  
-

(E) WOOD SIDING  
-TO REMAIN IN PLACE

PHOTOGRAPH OF EXISTING WINDOWS

121

NOTE:  
-FOR CONCEPTUAL PURPOSES ONLY AND MAY NOT REFLECT TRUE CONDITIONS ON SITE.  
-SOME COMPONENTS HAVE BEEN LEFT OUT FOR CLARITY.

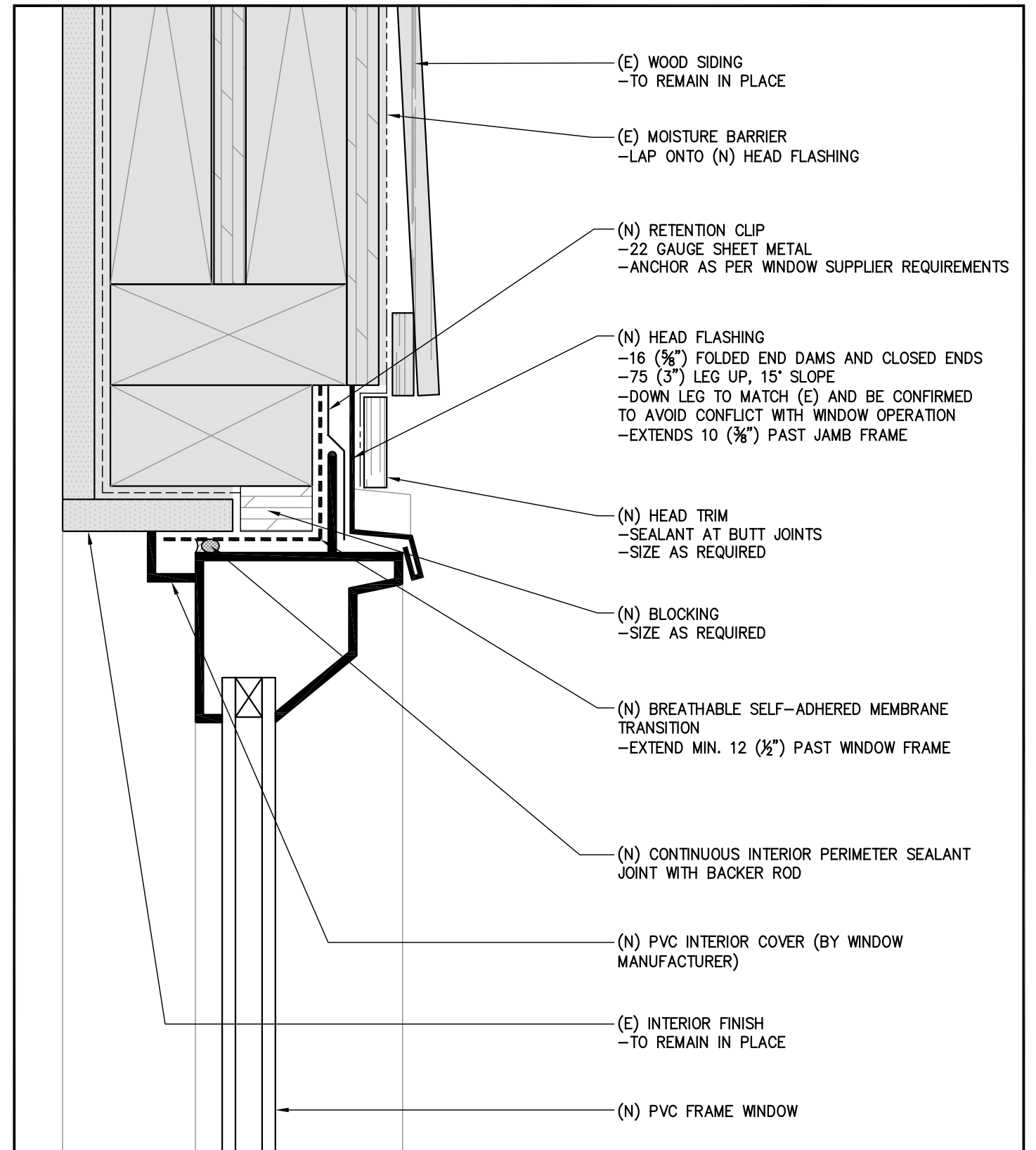

(E) WOOD SIDING  
-TO REMAIN IN PLACE

(E) MOISTURE BARRIER  
-LAP ONTO (N) HEAD FLASHING

(N) RETENTION CLIP  
-22 GAUGE SHEET METAL  
-ANCHOR AS PER WINDOW SUPPLIER REQUIREMENTS

(N) HEAD FLASHING  
-16 (3/8") FOLDED END DAMS AND CLOSED ENDS  
-75 (3") LEG UP, 15° SLOPE  
-DOWN LEG TO MATCH (E) AND BE CONFIRMED TO AVOID CONFLICT WITH WINDOW OPERATION  
-EXTENDS 10 (3/8") PAST JAMB FRAME

(N) HEAD TRIM  
-SEALANT AT BUTT JOINTS  
-SIZE AS REQUIRED

(N) BLOCKING  
-SIZE AS REQUIRED

(N) BREATHABLE SELF-ADHERED MEMBRANE TRANSITION  
-EXTEND MIN. 12 (1/2") PAST WINDOW FRAME

(N) CONTINUOUS INTERIOR PERIMETER SEALANT JOINT WITH BACKER ROD

(N) PVC INTERIOR COVER (BY WINDOW MANUFACTURER)

(E) INTERIOR FINISH  
-TO REMAIN IN PLACE

(N) PVC FRAME WINDOW

TYPICAL WINDOW HEAD DETAIL

SCALE 1:2

122

BUILDING NE3 - BRITISH COLUMBIA INSTITUTE OF TECHNOLOGY

3700 WILLINGTON AVENUE, BURNABY

WINDOW REPLACEMENT

**BC BUILDING SCIENCE** LTD  
BUILDING ENVELOPE AND STRUCTURAL CONSULTANTS / BCBUILDINGSCIENCE.COM

THIS DRAWING IS TO BE USED FOR THIS SPECIFIC PROJECT AND REMAINS THE PROPERTY OF BC BUILDING SCIENCE LTD. REPRODUCTION IN PART, OR IN WHOLE, IS NOT PERMITTED WITHOUT WRITTEN APPROVAL.

2016-02-22



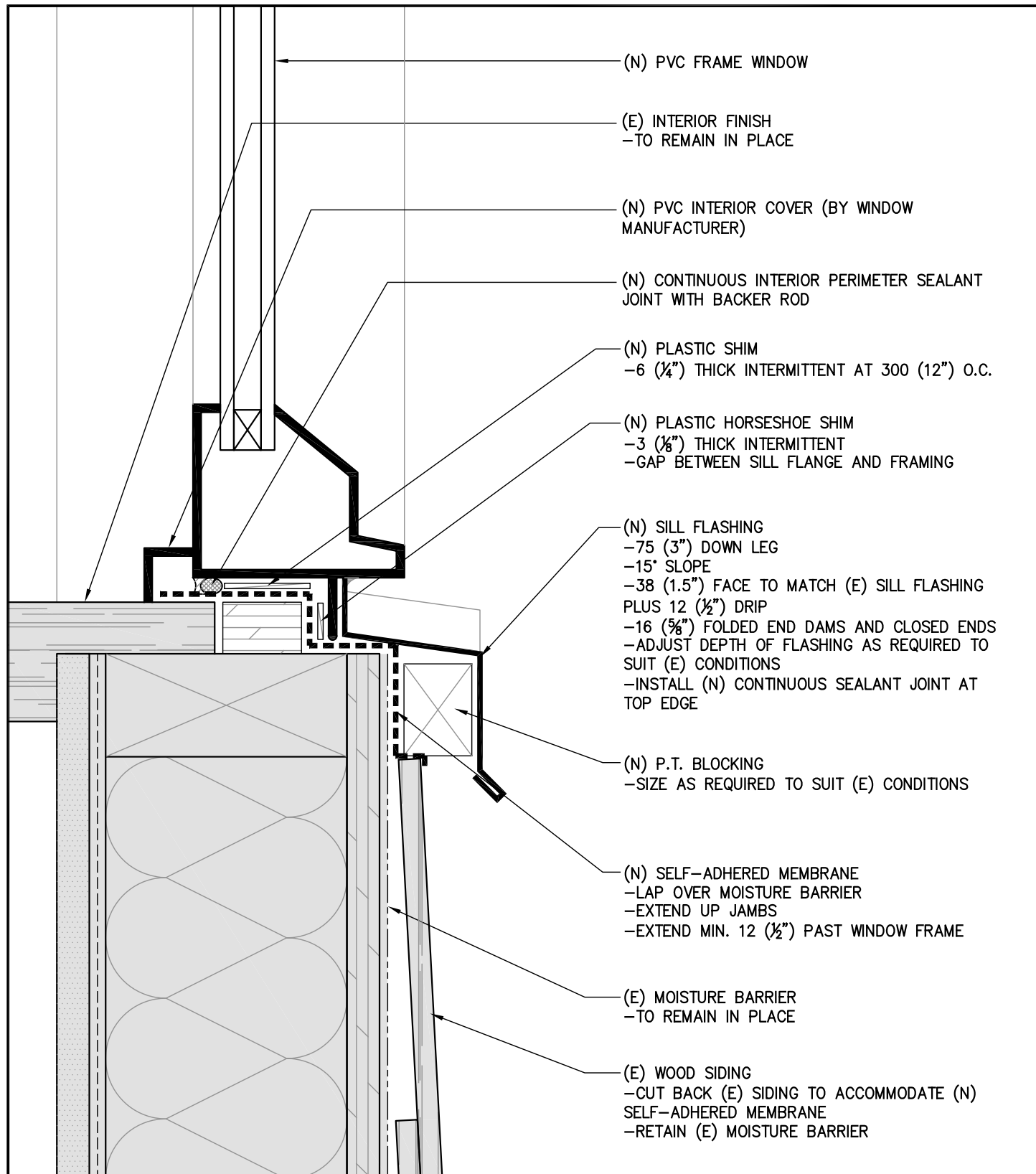

TYPICAL WINDOW SILL DETAIL

SCALE 1:2

123

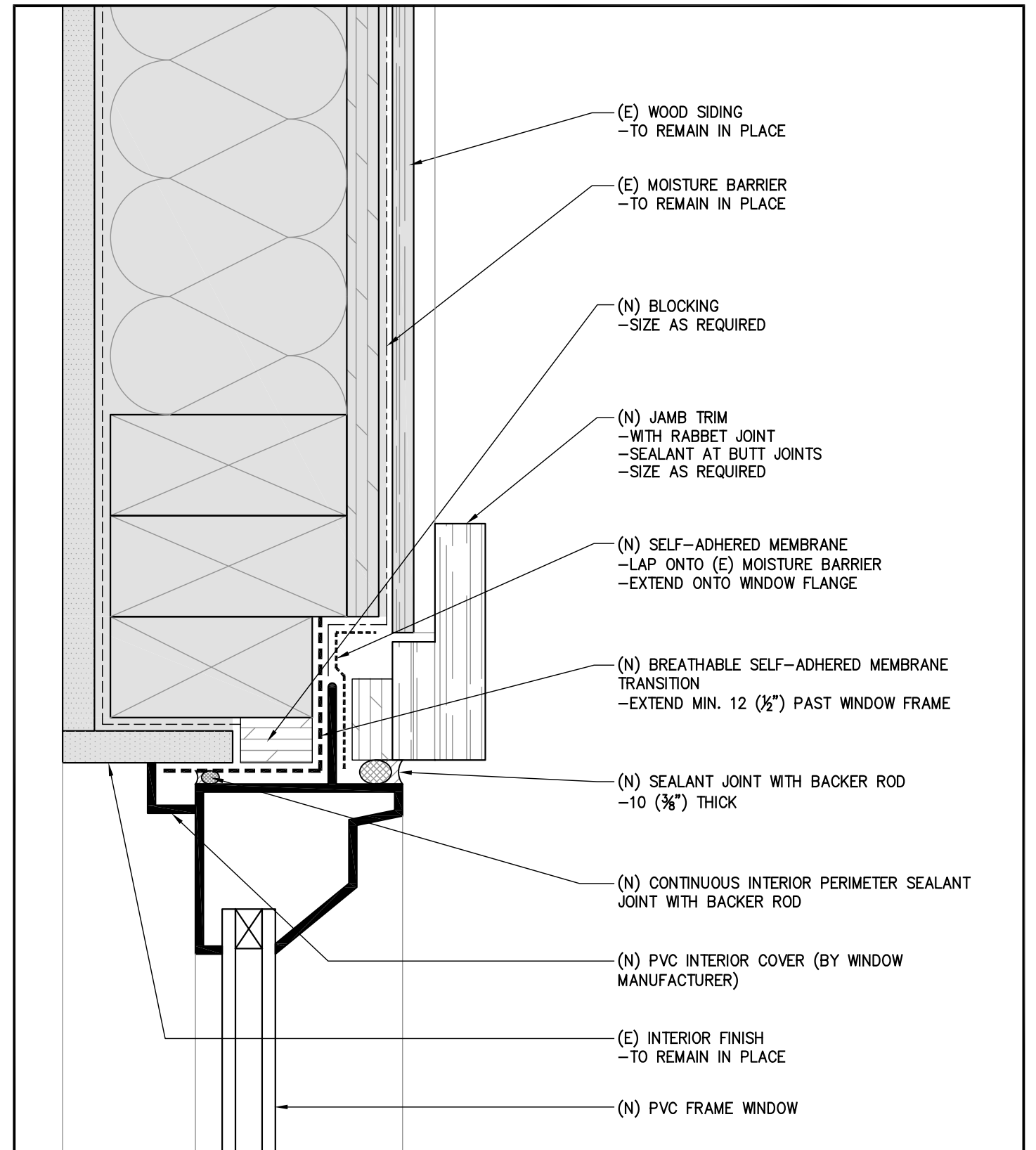

TYPICAL WINDOW JAMB DETAIL

SCALE 1:2

124.1

NOTE:  
-FOR CONCEPTUAL PURPOSES ONLY AND MAY NOT REFLECT TRUE CONDITIONS ON SITE.  
-SOME COMPONENTS HAVE BEEN LEFT OUT FOR CLARITY.

BUILDING NE3 - BRITISH COLUMBIA INSTITUTE OF TECHNOLOGY  
3700 WILLINGTON AVENUE, BURNABY WINDOW REPLACEMENT

**BC BUILDING SCIENCE** LTD  
BUILDING ENVELOPE AND STRUCTURAL CONSULTANTS / BCBUILDINGSCIENCE.COM

THIS DRAWING IS TO BE USED FOR THIS SPECIFIC PROJECT AND REMAINS THE PROPERTY OF BC BUILDING SCIENCE LTD. REPRODUCTION IN PART, OR IN WHOLE, IS NOT PERMITTED WITHOUT WRITTEN APPROVAL.

2016-02-22



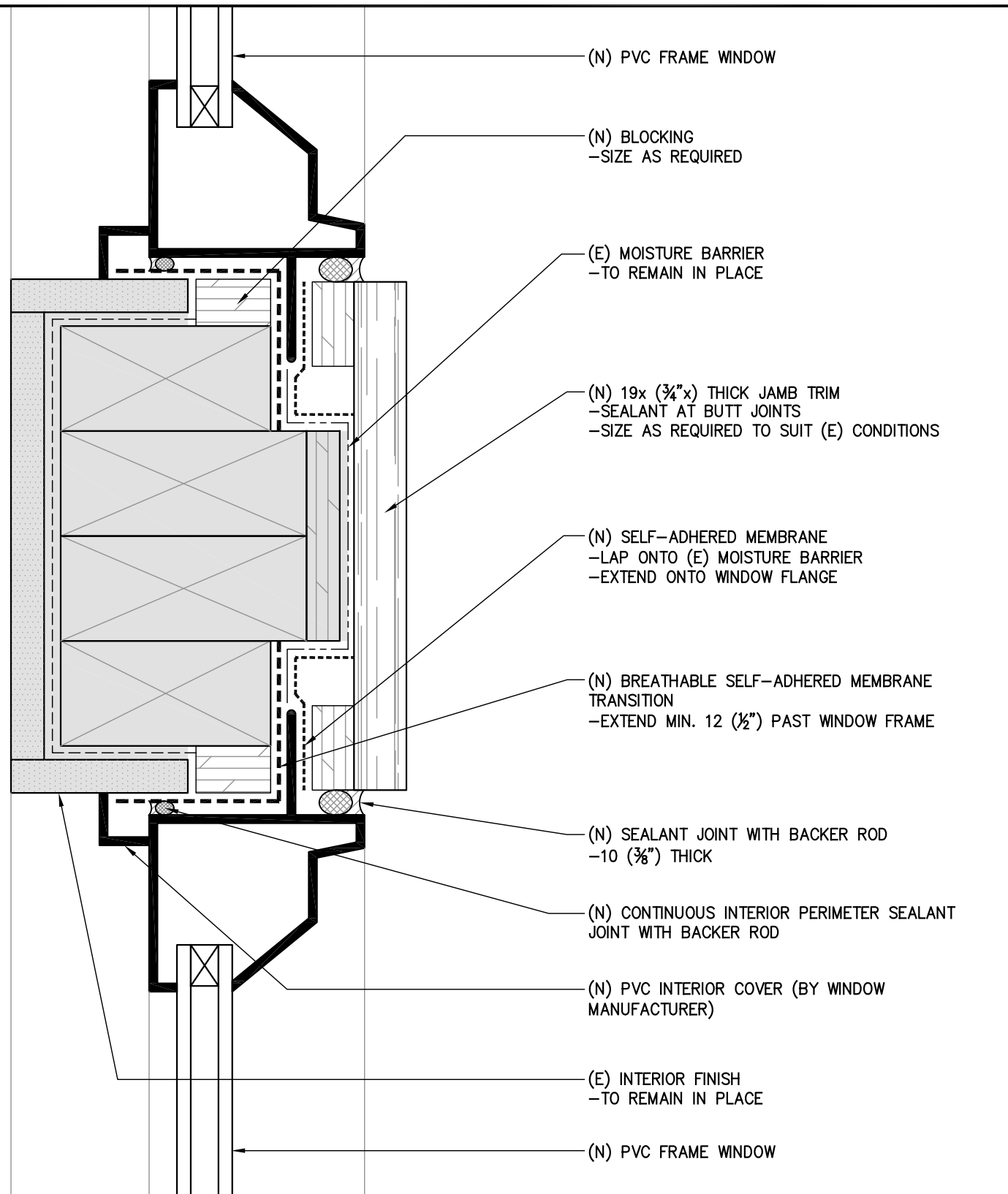

- (N) PVC FRAME WINDOW
- (N) BLOCKING  
-SIZE AS REQUIRED
- (E) MOISTURE BARRIER  
-TO REMAIN IN PLACE
- (N) 19x (3/4") THICK JAMB TRIM  
-SEALANT AT BUTT JOINTS  
-SIZE AS REQUIRED TO SUIT (E) CONDITIONS
- (N) SELF-ADHERED MEMBRANE  
-LAP ONTO (E) MOISTURE BARRIER  
-EXTEND ONTO WINDOW FLANGE
- (N) BREATHABLE SELF-ADHERED MEMBRANE  
TRANSITION  
-EXTEND MIN. 12 (1/2") PAST WINDOW FRAME
- (N) SEALANT JOINT WITH BACKER ROD  
-10 (3/8") THICK
- (N) CONTINUOUS INTERIOR PERIMETER SEALANT  
JOINT WITH BACKER ROD
- (N) PVC INTERIOR COVER (BY WINDOW  
MANUFACTURER)
- (E) INTERIOR FINISH  
-TO REMAIN IN PLACE
- (N) PVC FRAME WINDOW

INTENTIONALLY LEFT BLANK

**TYPICAL WINDOW JAMB DETAIL BETWEEN WINDOWS**

SCALE 1:2

**124.2**

NOTE:  
-FOR CONCEPTUAL PURPOSES ONLY AND MAY NOT REFLECT TRUE CONDITIONS ON SITE.  
-SOME COMPONENTS HAVE BEEN LEFT OUT FOR CLARITY.

BUILDING NE3 - BRITISH COLUMBIA INSTITUTE OF TECHNOLOGY

3700 WILLINGTON AVENUE, BURNABY

WINDOW REPLACEMENT

**BC BUILDING SCIENCE** LTD  
BUILDING ENVELOPE AND STRUCTURAL CONSULTANTS / BCBUILDINGSCIENCE.COM

THIS DRAWING IS TO BE USED FOR THIS SPECIFIC PROJECT AND  
REMAINS THE PROPERTY OF BC BUILDING SCIENCE LTD. REPRODUCTION  
IN PART, OR IN WHOLE, IS NOT PERMITTED WITHOUT WRITTEN APPROVAL.

2016-02-22

